

Patient report

Bio-Rad DATE: 11/14/2019
D-10 TIME: 09:58 AM
S/N: #DJ4I016123 Software version: 4.30-2
Sample ID: 10491423
Injection date 11/14/2019 09:27 AM
Injection #: 12 Method: HbA1c
Rack #: --- Rack position: 5

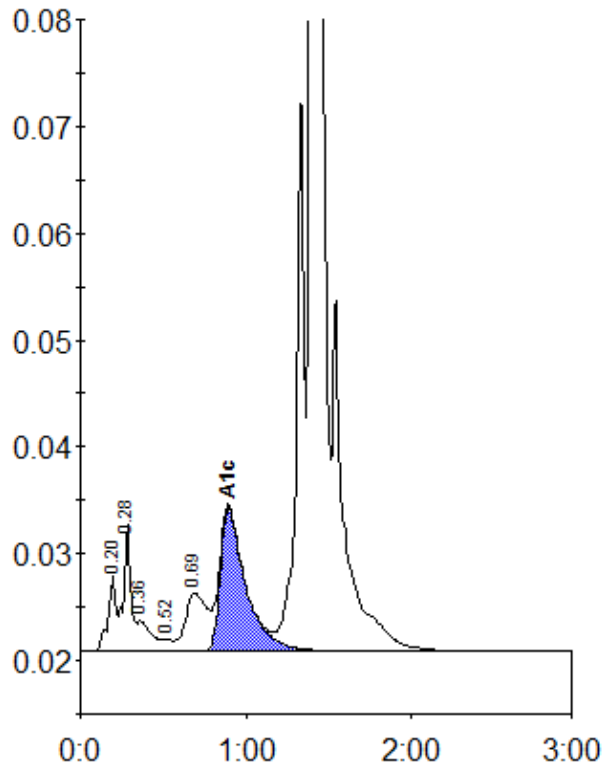

Peak table - ID: 10491423

Peak	R.time	Height	Area	Area %
A1a	0.20	7227	23881	0.8
A1b	0.28	11959	38035	1.3
Unknown	0.36	2861	16413	0.6
F	0.52	1146	5479	0.2
LA1c/CHb-1	0.69	5522	50663	1.7
A1c	0.89	13452	144240	6.8
A0	1.39	807021	2649711	90.5
Total Area:		2928421		

Concentration:	%
A1c	6.8